



# Embedded Technosolutions

Venture of IIT Bombay & VJTI Alumni

Embedded Systems | Software | Mechanical | Automation

Trainings & Jobs

100% Placement Assistance

Contact : 8828222688 / 9224301650

[www.embeddedtechnosolutions.com](http://www.embeddedtechnosolutions.com)



## Industrial Certified Embedded Linux

Government of India (MSME) & IIT Bombay Alumni Recognized



We Are India's one of the Leading Trainings &  
Jobs Providing Organization



# Embedded Technosolutions

Venture of IIT Bombay & VJTI Alumni

Embedded Systems | Software | Mechanical | Automation

Trainings & Jobs

100% Placement Assistance

Contact : 8828222688 / 9224301650

[www.embeddedtechnosolutions.com](http://www.embeddedtechnosolutions.com)

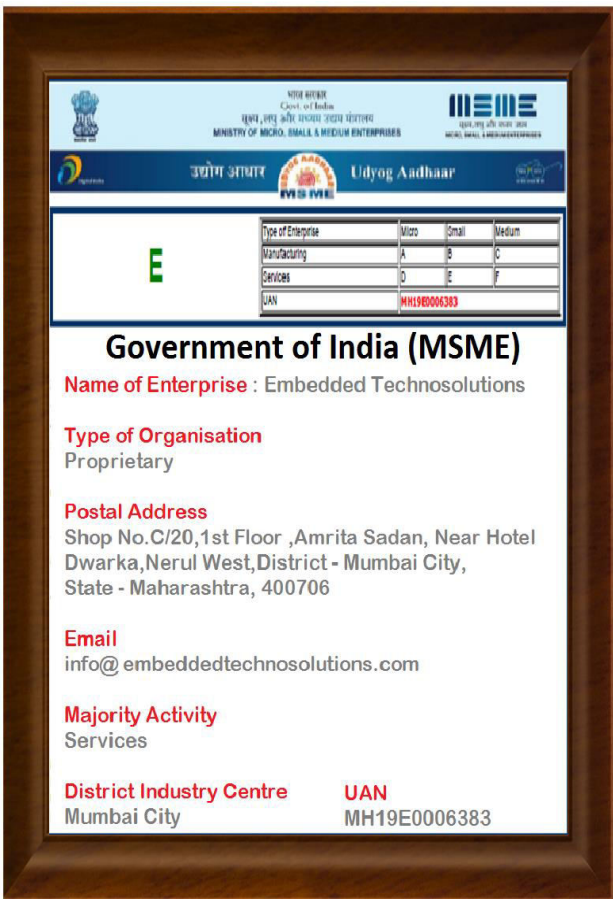

**Government of India (MSME) & ISO 9001-2015**  
**Approved Organisation**  
**Running by IIT Bombay & VJTI Alumni**



# Embedded Technosolutions

Venture of IIT Bombay & VJTI Alumni

Embedded Systems | Software | Mechanical | Automation

Trainings & Jobs

100% Placement Assistance

Contact : 8828222688 / 9224301650

[www.embeddedtechnosolutions.com](http://www.embeddedtechnosolutions.com)

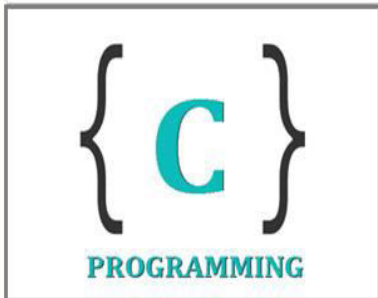
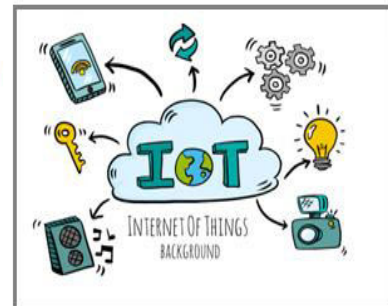
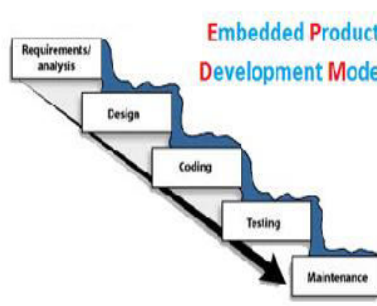
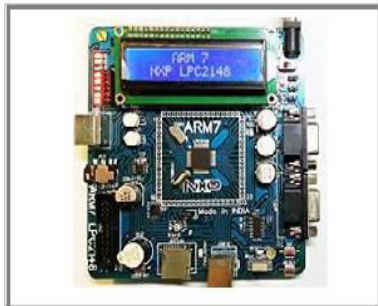
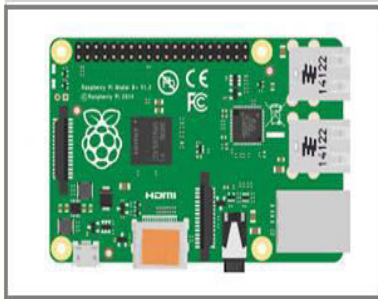



# Embedded Technosolutions

Venture of IIT Bombay & VJTI Alumni

Embedded Systems | Software | Mechanical | Automation

Trainings & Jobs

100% Placement Assistance

Contact : 8828222688 / 9224301650

[www.embeddedtechnosolutions.com](http://www.embeddedtechnosolutions.com)



## Who We Are ?

Embedded Technosolutions is a Professional & Corporate Training Institute & a Company which Working for Indian MNCs & Medium/Small Scale Industries in Product R&D, Development, Manufacturing & Customization.

Our training sessions are purely practical based on industrial standards







# Embedded Technosolutions

Venture of IIT Bombay & VJTI Alumni

Embedded Systems | Software | Mechanical | Automation

Trainings & Jobs

**100%** Placement Assistance

Contact : 8828222688 / 9224301650

[www.embeddedtechnosolutions.com](http://www.embeddedtechnosolutions.com)



---

## Till Now We Worked for the following Industries

- Crompton Greaves Ltd, Mumbai
- Laboratory Corporation of America, LabCorp, Burlington, NC USA
- Netfinity, India
- Continental Grain Corporation
- Brook Furniture Rental, Chicago, IL
- ITA, Bangalore
- RAK Ceramics, Mumbai
- Nvidia, Pune
- ARORA, Mumbai
- RED Cell, Mumbai
- Secutech ,Mumbai



# Embedded Technosolutions

Venture of IIT Bombay & VJTI Alumni

Embedded Systems | Software | Mechanical | Automation

Trainings & Jobs

**100%** Placement Assistance

Contact : 8828222688 / 9224301650

[www.embeddedtechnosolutions.com](http://www.embeddedtechnosolutions.com)



Tool Used : Beagle Bone Black Rev C by Texas Instruments

## Chapter 1

- 1.1 Introduction to Operating System —
- 1.2 Kernel – What is Kernel?
- 1.3 Kernel types and its structural implementations
- 1.4 Why OS is required in an Embedded Device?

## Chapter 2

- 2.1 Operating System Concepts –
- 2.2 File Systems and its importance
- 2.3 File Management
- 2.4 Memory Management
- 2.5 Scheduling and Priority of Multi-Processor's & Multi Programming Systems



# Embedded Technosolutions

Venture of IIT Bombay & VJTI Alumni

Embedded Systems | Software | Mechanical | Automation

Trainings & Jobs

**100%** Placement Assistance

Contact : 8828222688 / 9224301650

[www.embeddedtechnosolutions.com](http://www.embeddedtechnosolutions.com)



---

2.6 Kernel Data structures

## Chapter 3

3.1 System calls with examples using C Programming

3.2 File Management System calls

3.3 Inter Process Communication Concept and related system calls

3.4 Pipes

3.5 Sockets

## Chapter 4

4.1 Introduction to Linux Porting-

4.2 What is porting? & Flow of Porting

4.3 Requirements to do porting Linux in ARM Architecture

4.4 Toolchain

4.5 Bootloader

4.6 Boot loader

- Primary Bootloader
- Secondary Bootloader



# Embedded Technosolutions

Venture of IIT Bombay & VJTI Alumni

Embedded Systems | Software | Mechanical | Automation

Trainings & Jobs

**100%** Placement Assistance

Contact : 8828222688 / 9224301650

[www.embeddedtechnosolutions.com](http://www.embeddedtechnosolutions.com)



- U-boot

## 4.7 Partition & Rootfs

- Partition Schemes
- Rootfs Organization
- SD Card Layout
- Selected Rootfs of File system

## Chapter 5

5.1 Linux Porting on Beagle Bone Black(Angstrom OS) –

5.2 Using SPL or MLO image file to understand how primary and secondary boot loader works

5.3 ulmage Booting

5.4 Creating your own uEnv.txt from scratch

5.5 TFTP booting

5.6 Developing file system using buildroot and busybox





# Embedded Technosolutions

Venture of IIT Bombay & VJTI Alumni

Embedded Systems | Software | Mechanical | Automation

Trainings & Jobs

**100%** Placement Assistance

Contact : 8828222688 / 9224301650

[www.embeddedtechnosolutions.com](http://www.embeddedtechnosolutions.com)



---

## Chapter 6

- 6.1 Shell Scripting
- 6.2 Shell Introduction and Types of Shell
- 6.3 Shell Scripting with Examples
- 6.4 Shell code development



# Embedded Technosolutions

Venture of IIT Bombay & VJTI Alumni

Embedded Systems | Software | Mechanical | Automation

Trainings & Jobs

**100%** Placement Assistance

Contact : 8828222688 / 9224301650

[www.embeddedtechnosolutions.com](http://www.embeddedtechnosolutions.com)



## Placement Policy

- As we are working for industries for their product development, R&D, Customization & Manufacturing we get direct recruitment related notification from that companies whenever there is the recruitment in the that companies.
- Also other companies in the market they also call us regarding recruitment process.

These entire JOB related notifications we exclusively provide to our students and they can apply in that companies directly. We upload the password protected job notifications on our website, students can access that job notifications from our website with password.